

# Medical Emergency Plan

## Southern Nevada District

Nevada On Call BLM Medical Director: 775-800-6134

Nevada Fire & Aviation  
Bureau of Land Management  
U.S. Department of the Interior



### Medical Incident Report

FOR ALL MEDICAL EMERGENCIES: IDENTIFY ON SCENE I.C. BY NAME AND POSITION AND ANNOUNCE "MEDICAL EMERGENCY" TO INITIATE RESPONSE FROM DISPATCH.

Use items 1 through 8 to communicate situation to dispatch							
<b>1. CONTACT DISPATCH:</b> Ex: "Dispatch, Div. Alpha. Stand-by for Emergency Traffic"							
<b>2. INCIDENT STATUS:</b> Provide incident summary (including number of patients) and command structure. Ex: "Dispatch, I have a Red priority patient, unconscious, struck by a falling tree. Requesting air ambulance to Forest Road at (Lat./Long.). This will be the Trout Meadow Medical, IC is TFLD Jones. EMT Smith is providing medical care."							
Severity of Emergency / Transport Priority	<div style="display: flex; align-items: flex-start;"> <div style="width: 20px; height: 20px; background-color: red; margin-right: 5px;"></div> <div> <p><b>RED / PRIORITY 1</b> Life or limb threatening injury or illness</p> <p>Evacuation need is <b>IMMEDIATE</b></p> <p>Ex: Unconscious, difficulty breathing, bleeding severely, 2°-3° burns more than 4 palm sizes, heat stroke, dsoriented.</p> </div> </div>						
	<div style="display: flex; align-items: flex-start;"> <div style="width: 20px; height: 20px; background-color: yellow; margin-right: 5px;"></div> <div> <p><b>YELLOW / PRIORITY 2</b> Serious injury or illness</p> <p>Evacuation may be <b>DELAYED</b> if necessary</p> <p>Ex: Significant trauma, unable to walk, 2°-3° burns not more than 1-3 palm sizes.</p> </div> </div>						
	<div style="display: flex; align-items: flex-start;"> <div style="width: 20px; height: 20px; background-color: green; margin-right: 5px;"></div> <div> <p><b>GREEN / PRIORITY 3</b> Minor injury or illness</p> <p>Non-emergency transport</p> <p>Ex: Sprains, strains, minor heat-related illness</p> </div> </div>						
Nature of Injury or Illness & Mechanism of Injury							Brief Summary of Injury or Illness (Ex: Unconscious, Struck by Falling Tree)
Transport Request							Air Ambulance / Short Haul/Hoist / Ground Ambulance / Other
Patient Location							Descriptive Location & Lat/Long (WGS 84)
Incident Name							Geographic Name + "Medical" (Ex: Trout Meadow Medical)
On-Scene Incident Commander							Name of on-scene IC of incident within an Incident (Ex: TFLD Jones)
Patient Care							Name of Care Provider (Ex: EMT Smith)
<b>3. INITIAL PATIENT ASSESSMENT:</b> Complete this section for each patient as applicable (start with the most severe patient).							
Number of patients:	Male / Female	Age:	Weight:	Conscious? <input type="checkbox"/> YES <input type="checkbox"/> NO = <b>RED / PRIORITY 1!</b>  Breathing? <input type="checkbox"/> YES <input type="checkbox"/> NO = <b>RED / PRIORITY 1!</b>			
Initial Vital Signs							
TIME	BP	PULSE	RESP.	PUPILS	SKIN COLOR & TEMP	MEDICATIONS ADMINISTERED	AVPU (mental status/level of conscious) ( <u>A</u> lert   <u>V</u> erbal   <u>P</u> ainful   <u>U</u> nresponsive)
Treatment:							

# Medical Emergency Plan

## Southern Nevada District

Nevada On Call BLM Medical Director: 775-800-6134

Nevada Fire & Aviation  
Bureau of Land Management  
U.S. Department of the Interior



<b>4. TRANSPORT PLAN:</b>					
Evacuation Location (If different): (Descriptive Location (drop point, intersection, etc.) or Lat./Long.)					
Patient's ETA to Evacuation Location:					
Helispot / Extrication Site Size & Hazards:					
<b>5. ADDITIONAL RESOURCES / EQUIPMENT NEEDS:</b>					
<input type="checkbox"/> Paramedic/EMT(s)			<input type="checkbox"/> Crew(s)		
<input type="checkbox"/> Immobilization Devices			<input type="checkbox"/> AED's		
<input type="checkbox"/> Oxygen			<input type="checkbox"/> Trauma Bag		
<input type="checkbox"/> IV/Fluid(s)			<input type="checkbox"/> Splints		
<input type="checkbox"/> Rope Rescue			<input type="checkbox"/> Wheeled Litter		
<input type="checkbox"/> HAZMAT			<input type="checkbox"/> Extrication		
<input type="checkbox"/> Other:					
<b>6. COMMUNICATIONS:</b> Identify State Air/Ground EMS Frequencies and Hospital Contacts as applicable					
Function	Channel Name/#	Receive (RX)	Tone/ NAC*	Transmit (TX)	Tone/ NAC
Command					
Air-to-Ground					
Tactical					
<b>7. CONTINGENCY:</b> Considerations: If primary options fail, what actions can be implemented in conjunction with primary evacuation method? Be thinking ahead.....					
<b>8. ADDITIONAL INFORMATION:</b> Updates/Changes, etc.					
<b>REMEMBER:</b> Confirm ETA's of resources ordered. Act according to your level of training. Be Alert, Keep Calm. Think Clearly. Act Dec isively					

Vital Signs							
TIME	BP	PULSE	RESP.	PUPILS	SKIN COLOR & TEMP	MEDICATIONS ADMINISTERED	AVPU (mental status/level of conscious) ( <u>A</u> LERT   <u>V</u> ERBAL   <u>P</u> AINFUL   <u>U</u> NRESPONSIVE)

# Medical Emergency Plan

## Southern Nevada District

Nevada On Call BLM Medical Director: 775-800-6134

Nevada Fire & Aviation  
 Bureau of Land Management  
 U.S. Department of the Interior



Definitive Care Transport Details		
Immediate Transport Need?	Transport Method:	
<input type="checkbox"/> YES <input type="checkbox"/> NO	<b>AIR:</b> <input type="checkbox"/> ROTOR WING <input type="checkbox"/> FIXED WING	<b>Ground:</b> <input type="checkbox"/> AMBULANCE <input type="checkbox"/> GOVT <input type="checkbox"/> POV
<b>Transporting Agency Name:</b>	<b>Hospital Name:</b>	<b>Hospital Location:</b>
<b>Time Departed:</b>	<b>Patient's Supervisor:</b>	<b>Patient's Supervisor's Phone:</b>

Incident Log

# Medical Emergency Plan

## Southern Nevada District

Nevada On Call BLM Medical Director: 775-800-6134

Nevada Fire & Aviation  
Bureau of Land Management  
U.S. Department of the Interior



### Medical Transport Resources

**ROTOR WING (see map):** 150mi. response area based on one fuel cycle. If injury location is outside of response area helicopter will have to refuel en-route

Use mutual aid VMED / NEVCORD frequencies for communications with air-ambulance resources

VMED 28 / NEVCORD 1 (primary): 155.3400 (VHF simplex)

VMED 29 / NEVCORD 2 (secondary): 155.3475 (VHF simplex)

Name	Location	Dispatch #	Max Patients	Capabilities
Mercy Air	Henderson, Pahrump, Mesquite, NV	800-222-3456	2	Night Flight
Intermountain Lifeflight	Salt Lake City, St. George, UT	801-321-1234	1	Night Flight
Las Vegas Metro	North Las Vegas, NV	702-828-3567 or 3552	Extraction/SAR Only	SAR, Hoist, Night Flight
*Military	NAS Fallon, NV & Nellis AFB Las Vegas, NV	800-851-3051	Varies	Hoist & Night Flight

\* Military does not require pre-approval, call direct.

**FIXED WING:** Larger response area, fuel is not normally a factor. Consider ordering with a rotor wing if more than 1 patient

Name	Location	Dispatch #	Max Patients	Aircraft
Life Guard Int.	Las Vegas & Tonopah, NV	888-359-6428	2	King Air C90, B100, B200 & LearJet 35A
MedX AirOne	Ely, NV	844-771-4955	2	Pilatus PC-12 NG

#### GROUND TRANSPORT:

Name	Location	Contact #	No. of Units	Life Support Rating
Clark County Dispatch	Multiple locations	702-229-0291	Multiple	Advanced
Nye County	Multiple locations	775-784-1626	Multiple	Advanced
Esmeralda County	Multiple Locations	775-485-6370	Multiple	Intermediate
Lincoln County	Multiple locations	775-962-8080	Multiple	Intermediate

#### AIRPORTS (see map):

Airport	Des.	Lat/Lon	Contact #	Elev.	Runway	Surface	Fuel
Beatty	BTY	36° 51' 40"N, 116° 47' 13"W	775-751-6855	3120	5615 x 60 ft.	Asphalt	No Fuel
Boulder City	BVU	35° 56' 51"N, 114° 51' 40"W	702-293-9405	2146	4803 x 75 ft.	Asphalt	100LL & Jet A
Goldfield	OL4	37° 29' 09"N, 117° 11' 27"W	775-485-3406	4682	6100 x 80 ft.	Dirt	No Fuel
McCarran International	LAS	36° 04' 59"N, 115° 09' 13"W	702-261-5605	2110	14512 x 150 ft.	Concrete	100LL & Jet A
Mesquite	67L	36° 49' 60"N, 114° 03' 30"W	702-346-5295	1913	5121 x 75 ft.	Asphalt	100LL & Jet A
North Las Vegas	VGT	36° 12' 36"N, 115° 11' 42"W	702-261-3800	2188	5005 x 75 ft.	Asphalt	100LL & Jet A
Overton-Echo Bay	OL9	36° 18' 40"N, 114° 27' 50"W	702-293-8908	1509	3400 x 50 ft.	Asphalt	No Fuel
Overton-Perkins	U08	36° 34' 05"N, 114° 26' 36"W	702-397-9617	1358	4811 x 75 ft.	Asphalt	100LL Only
Sandy Valley	3L2	35° 47' 43"N, 115° 37' 38"W	702-723-5123	2575	3340 x 45 ft.	Asphalt	No Fuel

# Medical Emergency Plan

## Southern Nevada District

Nevada On Call BLM Medical Director: 775-800-6134

Nevada Fire & Aviation  
Bureau of Land Management  
U.S. Department of the Interior



### Medical Care Resources

Definitive Care (see map):				
Type	Name	Address	Lat/Lon	Contact #
Medical Trauma Burn	Univ. Med. Center/Lion's Bum Center	1800 Charleston Blvd. Las Vegas, NV	36° 09' 36"N, 115° 09' 59"W	702-383-2575
	University Medical Center	1800 Charleston Blvd. Las Vegas, NV	36° 09' 36"N, 115° 09' 59"W	702-383-3969
Medical Trauma	St. Rose Dominican, Siena Campus	3001 St. Rose Parkway Henderson, NV.	36° 02' 18"N, 114° 59' 06"W	702-616-5600
	Sunrise Hospital & Med. Center	3186 South Maryland Parkway Las Vegas, NV	36° 07' 57"N, 115° 08' 07"W	702-731-8098
	Advanced Medical Center	1501 E Calvada Blvd. Pahrump, NV	36° 11' 29"N, 115° 59' 14"W	775-727-5500
Medical	Boulder City Hospital	901 Adam Blvd. Boulder City, NV	35° 58' 04"N, 114° 50' 34"W	702-294-5751
	Dixie Reg. Med. Center	1380 S Medical Center Dr. St. George, UT	37° 05' 52"N, 113° 33' 13"W	435-251-1059
	Henderson Hospital	1050 W. Galleria Dr. Henderson, NV 89011	36° 04' 22"N, 115° 01' 49"W	Main Line: 702-963-7000 Nurses Station: 702-963-7100
	Mesa View Reg. Hospital	1299 Bertha Howe Mesquite, NV	36° 48' 36"N, 114° 06' 57"W	702-346-2612
	Mountain View Hospital	3100 N. Tenaya Way Las Vegas, NV	36° 12' 58"N, 115° 14' 56"W	702-255-5025
	Summerlin Hospital	657 N. Town Center Dr. Las Vegas, NV	36° 10' 52"N, 115° 19' 02"W	702-233-7033
	Valley Hospital	620 Shadow Lane Las Vegas, NV	36° 09' 47"N, 115° 09' 59"W	702-388-4506
	Westen Arizona Reg. Med. Center	2735 Silver Cr. Rd. Bullhead City, AZ	35° 06' 39"N, 114° 33' 18"W	928-763-0245
Poison Control	American Association of Poison Control Centers	National	Several Locations	800-222-1222
	Nevada Poison Center	Nevada	Several Locations	800-446-6179
	Utah Poison Control Center	Easten Nevada / Utah	Several Locations	801-587-0600

### Law Enforcement Resources

NEVADA HIGHWAY PATROL: 775-687-5300	
Las Vegas (Southern Command) 702-486-4100	
Alamo	775-725-3325
Beatty	775-553-9358
Indian Springs	702-879-3025
Jean	702-874-1284
Laughlin	702-298-7455
Moapa	702-864-2323
Pahrump	775-727-7090

SHERIFF'S OFFICES	
Clark County Sheriff's Office	702-455-0000
Lincoln County Sheriff's Office	775-962-8080
Nye County Sheriff's Office	775-482-8101
SEARCH & RESCUE	
Metro Search & Rescue – Las Vegas	702-828-3567 or 3552
*Military Search & Rescue-Blackjack*	702-653-4707
*Military Search and Rescue Langley*	800-851-3051
<small>*Requests can go direct through this number, no additional approval needed</small>	

# Medical Emergency Plan

## Southern Nevada District

### Regional Medical/Trauma/Burn Centers

Nevada Fire & Aviation  
 Bureau of Land Management  
 U.S. Department of the Interior

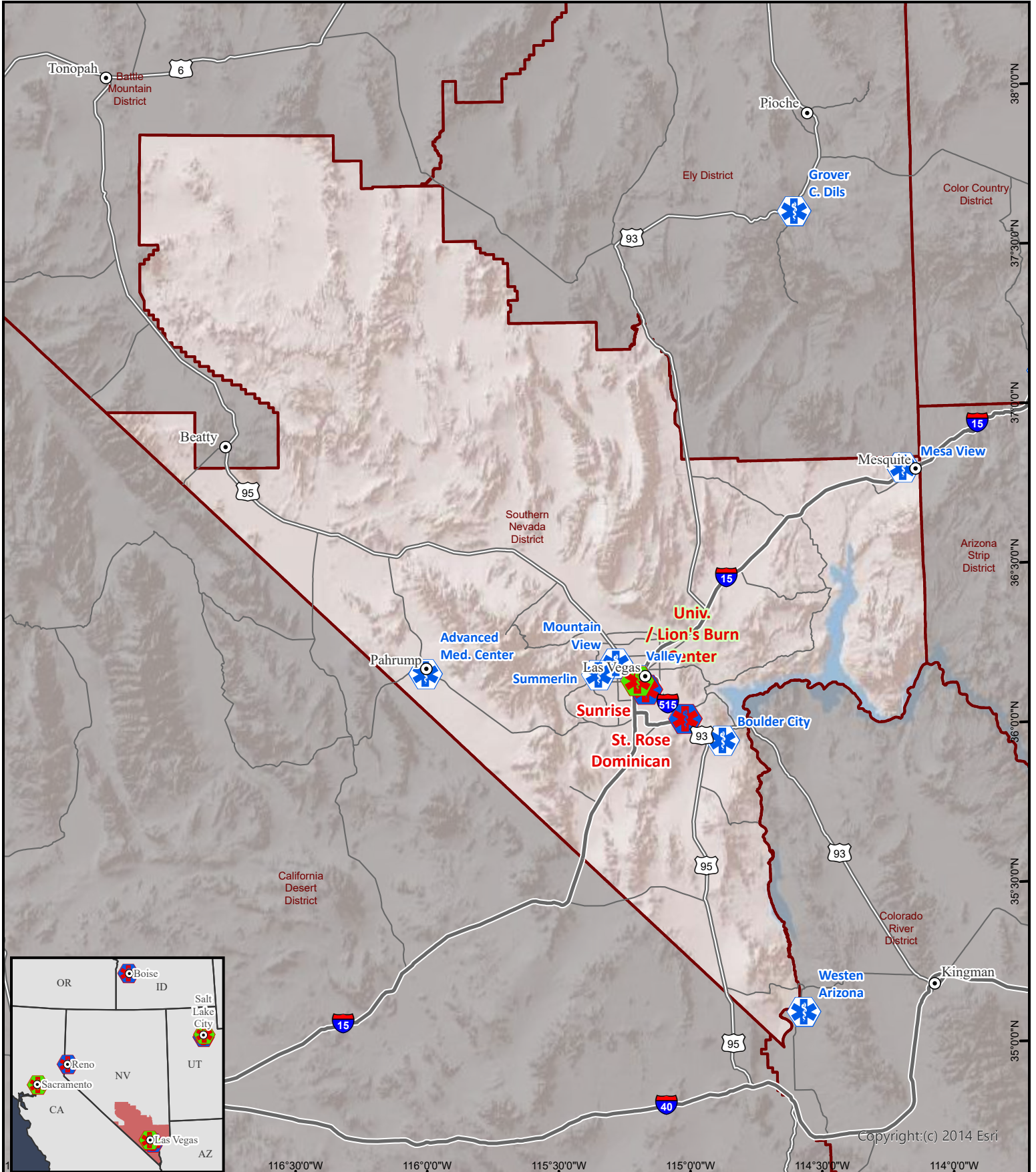

Updated: Friday, April 29, 2022  
 No Warranty is made by the Bureau of Land Management as to the accuracy, reliability, or completeness of these data for individual use or aggregate use with other data.

-  Medical/Trauma/Burn
-  Medical/Trauma
-  Medical

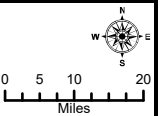



# Medical Emergency Plan

## Southern Nevada District

### Airports & Fuel Availability

Nevada Fire & Aviation  
Bureau of Land Management  
U.S. Department of the Interior

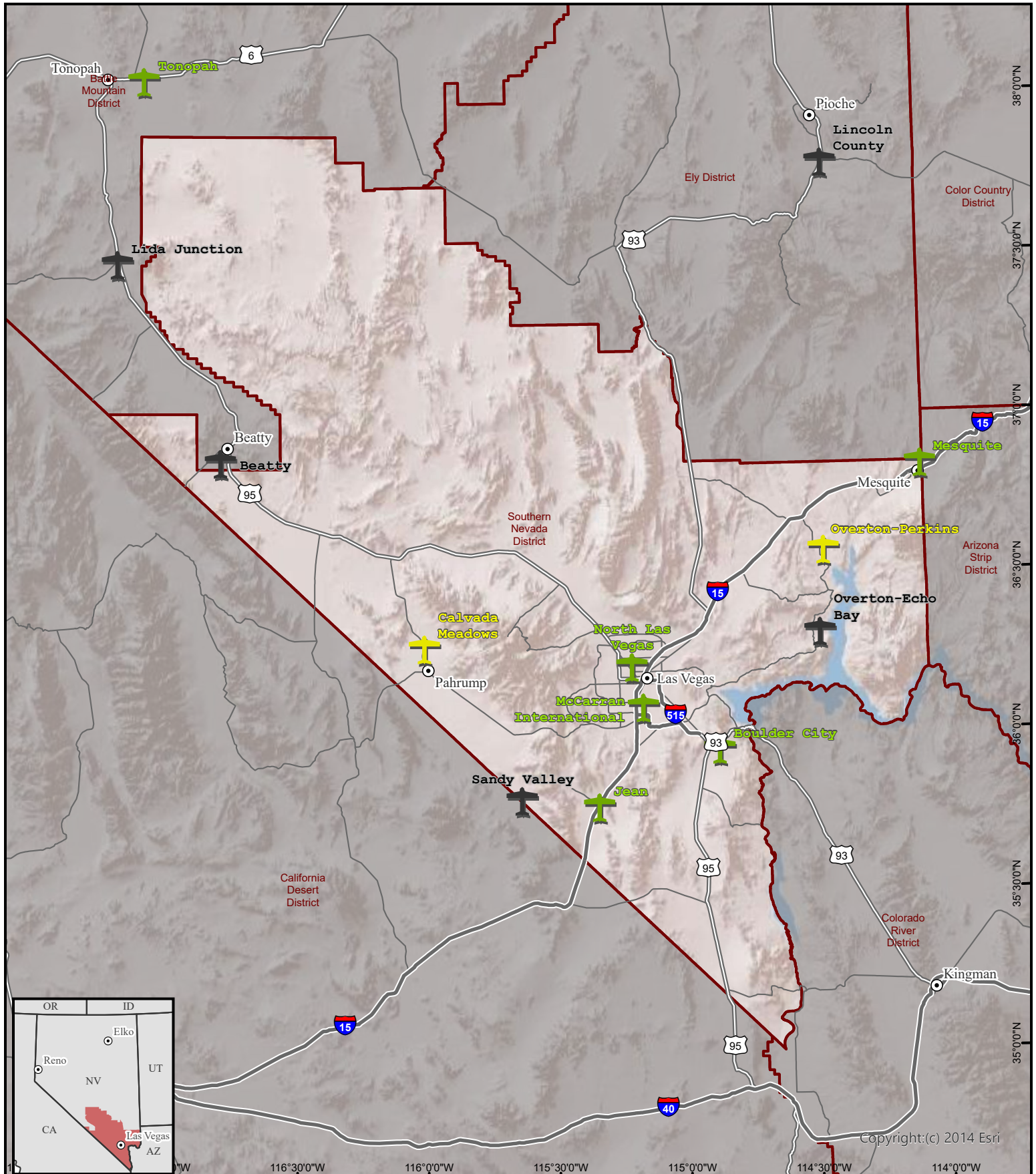

Updated: Friday, April 29, 2022

No Warranty is made by the Bureau of Land Management as to the accuracy, reliability, or completeness of these data for individual use or aggregate use with other data.

- 100LL & Jet A Fuel
- 100LL Only
- No Fuel

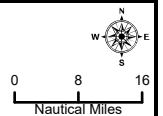

Copyright:(c) 2014 Esri



# Medical Emergency Plan Southern Nevada District

Rotorwing Coverage - 150mi Radius

Nevada Fire & Aviation  
Bureau of Land Management  
U.S. Department of the Interior

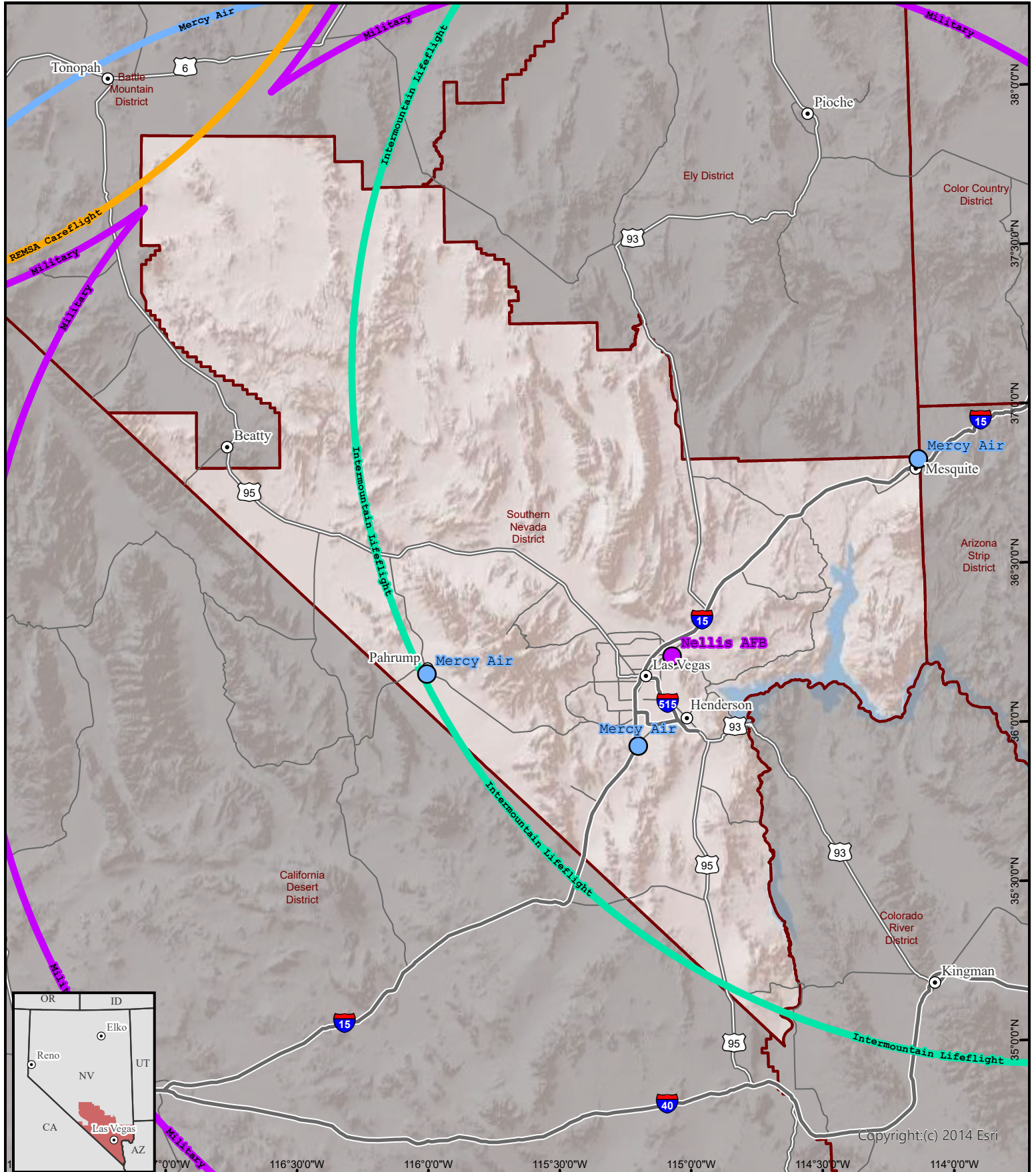

Updated: Friday, April 29, 2022  
No Warranty is made by the Bureau of Land Management as to the accuracy, reliability, or completeness of these data for individual use or aggregate use with other data.

Radio Frequencies:  
NEVCORD 1 - 155.3400  
NEVCORD 2 - 155.3475

- |                          |             |                       |
|--------------------------|-------------|-----------------------|
| Air St. Luke's           | MedX AirOne | REMSA Careflight      |
| Intermountain Lifeflight | Mercy Air   | Reach Air Med         |
| Life Flight              | Military    | Univ. of Utah Air Med |

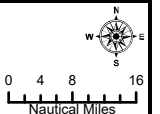

Copyright:(c) 2014 Esri